

Open Houses

8 Flanders Road, Groton

MLS:170153508

Public Open House

Mystic

Price: **\$150,000**

First/Repeat: **Repeat**

Date: **03/23/2019** Time: **12:00PM-3:00PM**

Rooms/Beds: /

Sqft: Acres: **1.40**

Baths:

Built: Status: **Active**



Lots and Land For Sale

Style:

Description: **Foundation is in, we will sell as a home package or you buy the lot with all our improvements, foundation, septic, gravel drive with lot in Mystic only \$150,000. Staffing at #140 New London Rd, White colonial at top of hill.**

Directions: **Rt 1 to Flanders RD in Mystic second driveway on left, straight up the hill to foudation, part of driveway gravel, look for signs**

118 Old Evarts Lane, Groton

MLS:170152279

Public Open House

Mystic

Price: **\$469,000**

First/Repeat: **First**

Date: **03/23/2019** Time: **12:00PM-1:30PM**

Rooms/Beds: **8/4**

Sqft: **2,356** Acres: **0.18**

Baths: **2 Full & 1 Partial** Built: **2018**

Status: **Active**



Single Family For Sale

Style: **Other**

Description:

Directions: **Route 1 to Ocean View Ave. Right onto Old Evarts Lane.**

31 Haley Crescent, Groton

MLS:170158836

Public Open House

Mumford Cove

Price: **\$645,000**

First/Repeat: **Repeat**

Date: **03/23/2019** Time: **12:00PM-2:00PM**

Rooms/Beds: **8/4**

Sqft: **3,231** Acres: **0.60**

Baths: **3 Full & 1 Partial** Built: **2000**

Status: **Active**



Single Family For Sale

Style: **Colonial, Contemporary**

Description:

Directions: **Groton Long Point Road past Esker Pt. Beach; Right on Mumford Cove Rd., Right on Haley Crescent. #31 is on the right.**

9 Terrace Avenue, Groton

MLS:170159859

Public Open House

Noank

Price: **\$435,900**

First/Repeat: **Repeat**

Date: **03/23/2019** Time: **12:30PM-2:30PM**

Rooms/Beds: **7/3**

Sqft: **2,005** Acres: **0.11**

Baths: **2 Full & 1 Partial** Built: **1849**

Status: **Active**

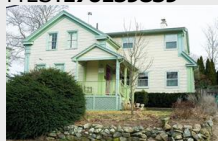

Single Family For Sale

Style: **Colonial, Antique**

Description:

Directions: **Elm Street onto Mosher Avenue. Right onto Ward Ave, Right onto Main Street and left onto Terrace Avenue. Property on the left.**

56 Courtland Drive, Unit# 56, Groton

MLS:170174437

Public Open House

Tallwoods

Price: **\$1,500**

First/Repeat: **First**

Date: **03/23/2019** Time: **1:00PM-3:00PM**

Rooms/Beds: **5/2**

Sqft: **1,577** Acres:

Baths: **1 Full & 2 Partial** Built: **1987**

Status: **Active**



Residential Rental

Style: **Townhouse**

Description:

Directions: **Groton Long Hill Rd., - turn onto Colver on the corner by Applebys. Courtland Drive is on the right.**

56 Courtland Drive, Unit# 56, Groton

MLS:170174375

Public Open House

Tallwoods

Price: **\$159,999**

First/Repeat: **First**

Date: **03/23/2019** Time: **1:00PM-3:00PM**

Rooms/Beds: **5/2**

Sqft: **1,577** Pets: **Allowed**

Baths: **1 Full & 2 Partial** Built: **1987**

Status: **Active**



Condo/Co-Op For Sale

Style: **Townhouse**

Description:

Directions: **Groton Long Hill Rd., - turn onto Colver on the corner by Applebys. Courtland Drive is on the right.**

105 Sound Breeze Avenue, Groton

MLS:170168259

Public Open House

Groton Long Point

Price: **\$699,000**

First/Repeat: **First**

Date: **03/23/2019** Time: **1:00PM-3:00PM**

Rooms/Beds: **6/3**

Sqft: **1,554** Acres: **0.23**

Baths: **2 Full**

Built: **1960** Status: **Active**



Single Family For Sale

Style: **Ranch**

Description:

Directions: **RT 1 to RT 215 South past Fisherman Restaurant. Left onto East Shore AVE to Beach RD. Left onto Sound Breeze follow to end of street last house on left before South Shore AVE.**

96 Midway Oval, Groton

Center Groton

Price: **\$207,077**

MLS: **170173061**

Public Open House

First/Repeat: **First**

Date: **03/23/2019**

Time: **2:30PM-4:30PM**



Single Family For Sale

Rooms/Beds: **6/3**

Sqft: **1,456**

Acres: **0.24**

Style: **Ranch**

Baths: **2 Full**

Built: **1993**

Status: **Active**

Description:

Directions: **Long Hill Road turns into Fort Hill Road - Right onto Central - At traffic circle, stay straight on Central - Left onto Midway Oval - House will be 175 feet down on the left.**

109 Adelaide Street, Killingly

Danielson

Price: **\$204,900**

MLS: **170131614**

Public Open House

First/Repeat: **Repeat**

Date: **03/23/2019**

Time: **12:00AM-2:00PM**



Single Family For Sale

Rooms/Beds: **7/4**

Sqft: **1,670**

Acres: **0.29**

Style: **Ranch**

Baths: **2 Full**

Built: **1957**

Status: **Show**

Description:

Directions: **Maple to Adelaide see sign**

555 Brickhouse Road Extension, Killingly

East Killingly

Price: **\$450,000**

MLS: **170173551**

Public Open House w/Refreshments

First/Repeat: **First**

Date: **03/23/2019**

Time: **11:00AM-1:00PM**



Single Family For Sale

Rooms/Beds: **9/4**

Sqft: **3,699**

Acres: **13.67**

Style: **Colonial, Contemporary**

Baths: **3 Full & 1 Partial**

Built: **2007**

Status: **Active**

Description:

Directions: **Take Rt 6 east. Turn left onto Shippee School House Rd. Turn left onto Brickhouse Rd and then turn left onto Brickhouse Rd. Ext.**

26 South Glenwoods Road, Ledyard

Gales Ferry

Price: **\$274,900**

MLS: **170171906**

Public Open House

First/Repeat: **First**

Date: **03/23/2019**

Time: **11:00AM-12:30PM**



Single Family For Sale

Rooms/Beds: **8/4**

Sqft: **2,480**

Acres: **1.39**

Style: **Colonial**

Baths: **2 Full & 1 Partial**

Built: **1960**

Status: **Active**

Description:

Directions: **Route 12 to Glenwoods Road S, also known as South Glenwoods Road. Go up hill and continue to end of cul-de-sac.**

1064 Long Cove Road, Ledyard

Gales Ferry

Price: **\$245,900**

MLS: **170113491**

Public Open House

First/Repeat: **First**

Date: **03/23/2019**

Time: **11:00AM-1:00PM**



Single Family For Sale

Rooms/Beds: **6/3**

Sqft: **1,590**

Acres: **0.47**

Style: **Colonial**

Baths: **2 Full & 1 Partial**

Built: **2018**

Status: **Active**

Description:

Directions: **From Route 12 North, left on Long Cove Road at light. Homes right.**

1060 Long Cove Road, Ledyard

Gales Ferry

Price: **\$188,560**

MLS: **170113460**

Public Open House

First/Repeat: **First**

Date: **03/23/2019**

Time: **11:00AM-1:00PM**



Single Family For Sale

Rooms/Beds: **6/3**

Sqft: **1,590**

Acres: **0.59**

Style: **Colonial**

Baths: **2 Full & 1 Partial**

Built: **2018**

Status: **Active**

Description:

Directions: **Route 12 North, right on Long Cove, Flatbrook Estates Subdivision is on the right**

23 Lake Street, Ledyard

Price: **\$149,000**

MLS: **170172697**

Public Open House

First/Repeat: **First**

Date: **03/23/2019**

Time: **12:00PM-2:00PM**



Single Family For Sale

Rooms/Beds: **5/2**

Sqft: **952**

Acres: **0.34**

Style: **Ranch**

Baths: **1 Full**

Built: **1961**

Status: **Show**

Description:

Directions: **Route 117 between Groton and Ledyard, take Hill Street to Lake Street.**

53 Park Avenue, Montville

Uncasville

Price: **\$209,000**

MLS: **170174518**

Public Open House w/Refreshments

First/Repeat: **First**

Date: **03/23/2019** Time: **1:00PM-2:30PM**



Single Family For Sale

Rooms/Beds: **7/4**

Sqft: **1,696**

Acres: **0.33**

Style: **Ranch**

Baths: **2 Full**

Built: **1955**

Status: **Active**

Description:

Directions: **Take 95 South to exit 84S to merge onto CT-32 North towards Norwich. From CT-32, go 7.6 miles and turn right on Golden Road, then left on Edward St.. Edward Street turns right and becomes Park Avenue. #53 is on the right.**

43 Gorton Street, New London

Price: **\$179,900**

MLS: **170168170**

Public Open House

First/Repeat: **First**

Date: **03/23/2019** Time: **11:00AM-12:30PM**



Single Family For Sale

Rooms/Beds: **7/3**

Sqft: **1,131**

Acres: **0.11**

Style: **Cape Cod, Bungalow**

Baths: **1 Full**

Built: **1915**

Status: **Active**

Description:

Directions: **Ocean Ave to**

6 Cliff Street, New London

Price: **\$165,000**

MLS: **170170982**

Public Open House

First/Repeat: **Repeat**

Date: **03/23/2019** Time: **1:30PM-2:30PM**



Single Family For Sale

Rooms/Beds: **6/2**

Sqft: **1,083**

Acres: **0.07**

Style: **Colonial**

Baths: **1 Full & 1 Partial**

Built: **1890**

Status: **Active**

Description: **Completely Renovated! Why worry about parking when you can walk to EB New London or L&M?!**

Directions: **95S ex 84S. 32S to Eugene O'Neill to Green St. Lft on Tilley. Right on Bank. Lft on Howard. 95N ex 83. Huntington to Jay to Truman to Blinman to Howard. Take Willetts Ave at traffic circle. Left onto Wightman St. Left onto Cliff. House on left.**

49 Lake Of Isles Road, North Stonington

Price: **\$255,900**

MLS: **170124483**

Public Open House

First/Repeat: **Repeat**

Date: **03/23/2019** Time: **12:00PM-1:30PM**



Single Family For Sale

Rooms/Beds: **6/3**

Sqft: **1,500**

Acres: **0.60**

Style: **Colonial**

Baths: **2 Full & 1 Partial**

Built: **2018**

Status: **Active**

Description:

Directions: **ROUTE 2 PAST FOXWOODS, TURN ON Watson RD. RIGHT ON LAKE OF ISLES ROAD, RIGHT TURN AT REAL ESTATE SIGN TO CULDESAC**

77 Pacemaker Avenue, Norwich

Taftville

Price: **\$49,000**

MLS: **170163319**

Public Open House w/Refreshments

First/Repeat: **Repeat**

Date: **03/23/2019** Time: **1:00PM-3:00PM**



Single Family For Sale

Rooms/Beds: **4/2**

Sqft: **900**

Acres:

Style: **Mobile Home**

Baths: **1 Full**

Built: **2017**

Status: **Active**

Description:

Directions: **395N to exit 18, left off exit, left onto Bridge St, right onto Baltic, left onto Atlantic, then left onto Pacemaker Ave, 77 is on the right.**

59 Old Plainfield Road, Plainfield

Price: **\$214,900**

MLS: **170173902**

Public Open House

First/Repeat: **First**

Date: **03/23/2019** Time: **10:00AM-12:00PM**



Single Family For Sale

Rooms/Beds: **6/4**

Sqft: **2,062**

Acres: **1.38**

Style: **Raised Ranch**

Baths: **1 Full**

Built: **1982**

Status: **Active**

Description:

Directions: **GPS Friendly**

38 Hickey Road, Pomfret

Pomfret Center

Price: **\$440,000**

MLS: **170160004**

Public Open House

First/Repeat: **First**

Date: **03/23/2019** Time: **10:00AM-11:30AM**



Single Family For Sale

Rooms/Beds: **7/3**

Sqft: **2,180**

Acres: **2.02**

Style: **Contemporary, Ranch**

Baths: **2 Full & 1 Partial**

Built: **2019**

Status: **Active**

Description:

Directions: **Pomfret - Route 169 to Fox Hill Road to Hickey Road- New Construction in on the right**

10 Brandon Lane, Unit# 10, Stonington

Bishop's Cove

Price: \$389,900

MLS:170155456

Public Open House

First/Repeat: Repeat

Date:03/23/2019

Time: 11:00AM-1:00PM



Condo/Co-Op For Sale

Rooms/Beds:6/2

Sqft: 2,352

Pets: Allowed

Style: Row House

Baths: 2 Full & 1 Partial

Built:1987

Status: Active

Description: Beautiful 2 bedroom condo with private stone wall views and beyond! High end stainless appliances (Wolf stove top!), this condo has nice open spaces, vaulted ceilings, and gets lots of great light...TONS of storage and potential in the un-finished basement. A must see!!

Directions: Rt 1 in Stonington to Bishop's Cove.

13 Richmond Ln (Mystic), Stonington

Mystic

Price: \$429,000

MLS:170169204

Public Open House

First/Repeat: First

Date:03/23/2019

Time: 11:00AM-1:00PM



Single Family For Sale

Rooms/Beds:5/3

Sqft: 1,731

Acres: 0.21

Style: Contemporary

Baths: 2 Full

Built:1950

Status: Active

Description:

Directions: Take exit 90 onto CT-27 S (Greenmanville Ave). Turn left onto Mistuxet Ave. Turn right onto Hewitt Rd. Turn right onto Richmond Ln. Arrive at Richmond Ln. Your destination is on the left.

10 Brandon Lane, Unit# 10, Stonington

Bishop's Cove

Price: \$389,900

MLS:170155456

Public Open House

First/Repeat: Repeat

Date:03/23/2019

Time: 11:00AM-1:00PM



Condo/Co-Op For Sale

Rooms/Beds:6/2

Sqft: 2,352

Pets: Allowed

Style: Row House

Baths: 2 Full & 1 Partial

Built:1987

Status: Active

Description: Beautiful 2 bedroom condo with private stone wall views and beyond! High end stainless appliances (Wolf stove top!), this condo has nice open spaces, vaulted ceilings, and gets lots of great light...TONS of storage and potential in the un-finished basement. A must see!!

Directions: Rt 1 in Stonington to Bishop's Cove.

478 Greenhaven Road, Stonington

Pawcatuck

Price: \$399,000

MLS:170140993

Public Open House

First/Repeat: Repeat

Date:03/23/2019

Time: 11:30AM-1:00PM



Single Family For Sale

Rooms/Beds:8/3

Sqft: 2,506

Acres: 0.95

Style: Cape Cod, Contemporary

Baths: 2 Full & 1 Partial

Built:2017

Status: Active

Description:

Directions: Rte 1 to Greenhaven - approximately 2.1 down on the right - see sign.